P.O. Box 176, Savona, BC, Canada V0K 2J0
Phone: (250) 373-2424 Fax: (250) 373-2323
Website: savonaequipment.com
Email: sales@savonaequipment.com
Located just 20 minutes west of Kamloops, BC

Nordberg 11' x 26' Ball Mill

[Inventory ID #1155878]

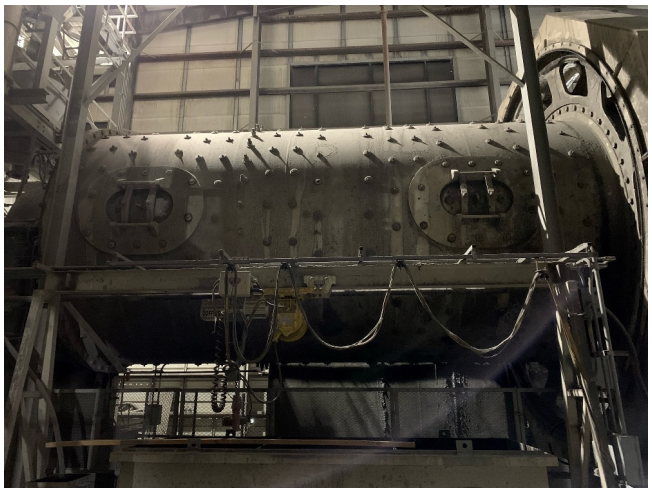

Nordberg 11' x 26' Ball Mill

- Make: Nordberg
- Size: 11ft x 26ft Two-Compartment Mill
- Discharge Type: Grate
- Liner Material: New Rubber Liner, Steel Feed Head Liners
- Bearings: Babbitt Bearings

- Drive Configuration: DC Drive - Joliet Electric Motor and Gearbox
    - Power Output: 1500HP
    - Voltage: 600 Volts
    - Current: 200 Amps

- Location: Western USA

View More **Ball Mills**